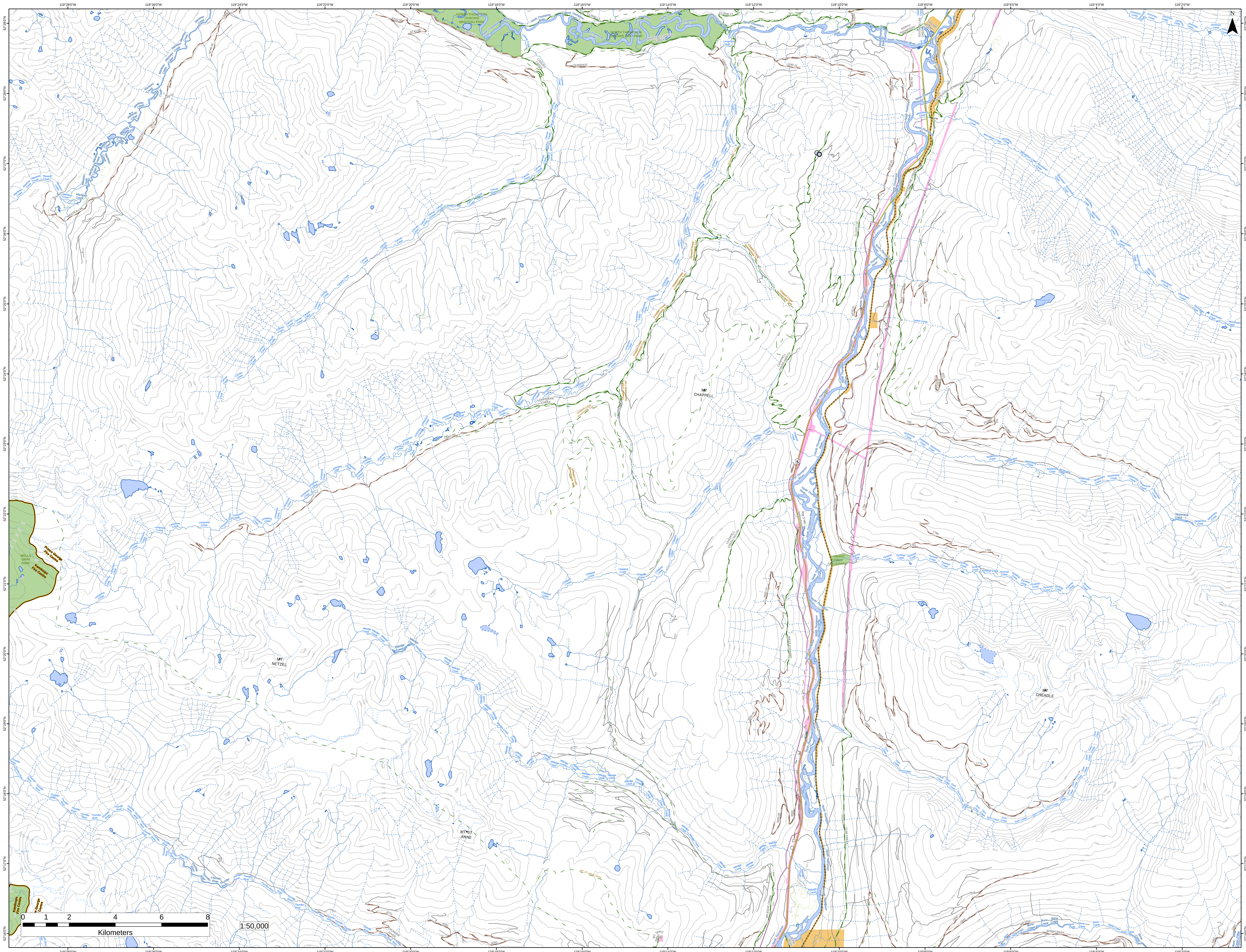

119°28'0"W
119°26'0"W
119°24'0"W
119°22'0"W
119°20'0"W
119°18'0"W
119°16'0"W
119°14'0"W
119°12'0"W
119°10'0"W
119°8'0"W
119°6'0"W
119°4'0"W
119°2'0"W
52°29'0"N
52°28'0"N
52°27'0"N
52°26'0"N
52°25'0"N
52°24'0"N
52°23'0"N
52°22'0"N
52°21'0"N
52°20'0"N
52°19'0"N
52°18'0"N
52°17'0"N
52°16'0"N
N
NORTH THOMPSON OXBOWS MANTEAU PARK
NORTH THOMPSON OXBOWS EAST PARK
North Thompson River
Manteau Creek
MANTEAU
MANTEAU ML
Canvas Creek
CANVAS CREEK
MANTEAU-CANVAS CREEK
GUNSHOT
Lempriere Creek
LEMPRIERE CREEK
LEMPRIERE TRAIL
Chappel Creek Snowmobile Trail
Chappell Creek
CHAPPELL CREEK-NORTH
CHAPPELL CREEK-SOUTH
MT CHAPPELL
WEST PYRAMID
PYRAMID
PYRAMID CREEK FALLS PARK
Pyramid Creek
Rte 5 Nb Yellowhead
5
OASIS
NORTH THOMPSON
SOUTH ALLAN CREEK
Gosnell Road
Albreda River
Oasis Creek
SERPENTINE-DOMINION
SERPENTINE CREEK
Moonbeam Creek
Dominion Creek
Paradise Lake
Switch Creek
Serpentine Creek
MT CHEADLE
Gum Creek
GUM CREEK
Bone Creek
BONECREEK
WELLS GRAY PARK
Prince George Fire Centre
Kamloops Fire Centre
MT NETZEL
Miledge Creek
MILEDGE CREEK
Thunder River
THUNDER RIVER
MT ST ANNE
MT. ST. ANNE TRAIL
MT. SAINT ANNE
0 1 2 4 6 8
Kilometers
1:50,000